COMUNE di CASTEL BOLOGNESE
UNIONE della ROMAGNA FAENTINA

ACCORDO OPERATIVO AI SENSI DELL' ART. 38 L.R. 24/2017 del 21/12/2017 - P.S.C. Porz. Ambito_03

UBICAZIONE: Via MARCHESINA - Angolo Via CASOLANA
Castel Bolognese - Fog. 23 P.lle 655-657 e porzione P.lla 105

PROPRIETARIO: Geom. GIBERTI SAELE

PROGETTAZIONE e DIREZIONE LAVORI:

Progetto: Architetto CONTOLI MASSIMO
Cod. Fisc. CNTMSM80P05D458J - Ordine Architetti Prov. di Ravenna n. 615

Collaboratore al Progetto: Geometra GIBERTI SAELE
Cod. Fisc. GBRSLE80H22D458A - Collegio Geometri Prov. di Ravenna n. 1251

SCHEMI TIPOLOGIE FABBRICATI

Lotti 2 - 3 - 4 e Lotto 1 ERS

Scala: 1:200	2.k-2	Data: 30.12.2021
File: PROGETTO x CONVENZIONE	Rev_CUAV_2024	Revisione: 02.04.2024

Geometra GIBERTI SAELE
Studio Tecnico Polivalente
via Cassolana, 177/b - Castel Bolognese (RA) - Tel./Fax 0546 50329
saele.giberti@geopec.it - Collegio Geometri Prov. Ravenna n° 1251

COMPATIBILITA' TIPOLOGIE FABBRICATI CON I LOTTI

LOTTO 1

TIPOLOGIE AMMESSE:
- TIPOLOGIA E.R.S. SUL mq. 312.34

LOTTO 2

TIPOLOGIE AMMESSE:
- TIPOLOGIA B SUL mq. 269.50 (Ev. MIX Funzionale)

LOTTO 3

TIPOLOGIE AMMESSE:
- TIPOLOGIA E SUL mq. 269.30 (Ev. MIX Funzionale)

LOTTO 4

TIPOLOGIE AMMESSE:
- TIPOLOGIA H SUL mq. 304.60 (Ev. MIX Funzionale)

LOTTI

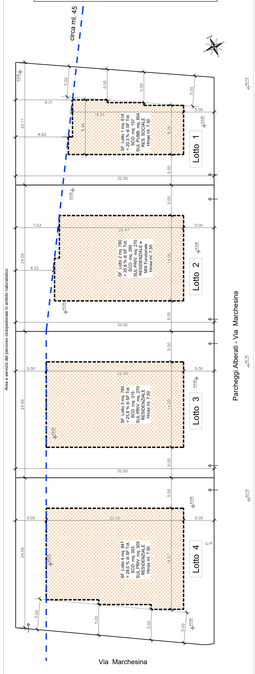

TIPOLOGIA E.R.S. SUL mq. 312.34

Piano INTERRATO

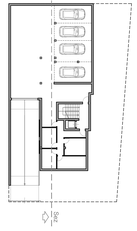

Schema SEZIONE

Prospetto FRONTALE

Piano TERRA

Prospetto LATERALE

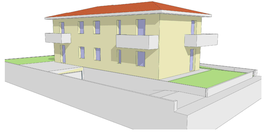

Piano PRIMO

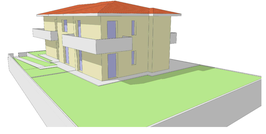

TIPOLOGIA B SUL mq. 269.50 (Eventuale MIX Funzionale Mq. 126.86)

Piano INTERRATO

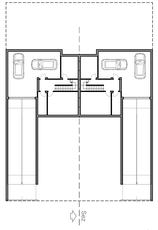

Schema SEZIONE

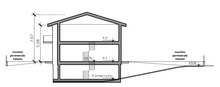

Prospetto FRONTALE

Piano TERRA

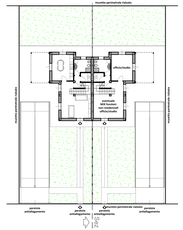

Prospetto LATERALE

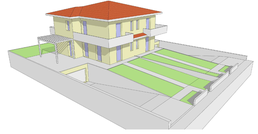

Piano PRIMO

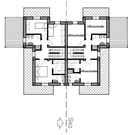

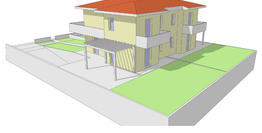

TIPOLOGIA E SUL mq. 269.30 (Eventuale MIX Funzionale Mq. 126.86)

Piano INTERRATO

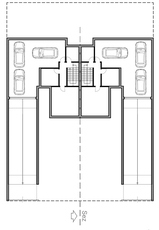

Schema SEZIONE

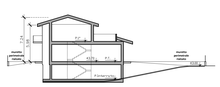

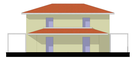

Prospetto FRONTALE

Piano TERRA

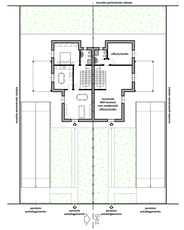

Prospetto LATERALE

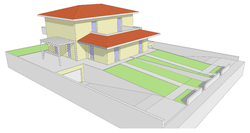

Piano PRIMO

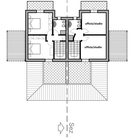

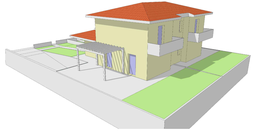

TIPOLOGIA H SUL mq. 304.60 (Eventuale MIX Funzionale Mq. 126.86)

Piano INTERRATO

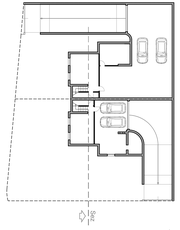

Schema SEZIONE

Prospetto FRONTALE

Piano TERRA

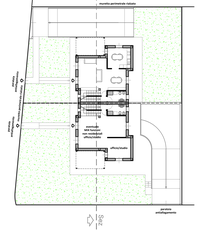

Prospetto LATERALE

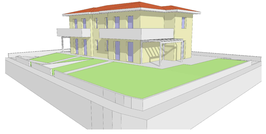
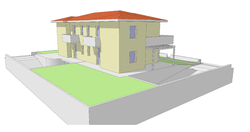
Piano PRIMO